

Licensee Pathway to the Canada-Wide Early Learning and Child Care System

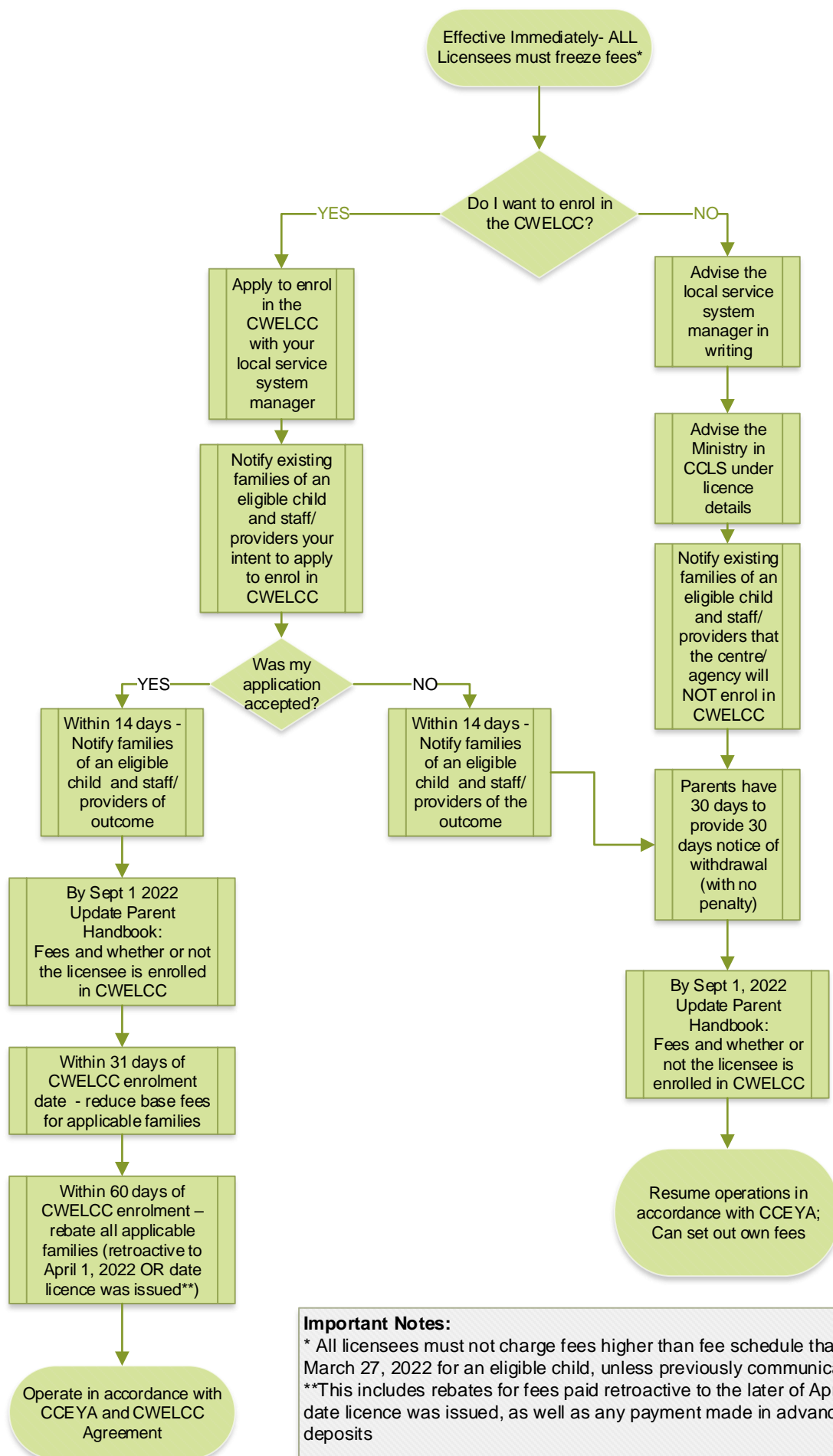

Important Notes:
 * All licensees must not charge fees higher than fee schedule that existed as of March 27, 2022 for an eligible child, unless previously communicated to families
 **This includes rebates for fees paid retroactive to the later of April 1, 2022 or date licence was issued, as well as any payment made in advance and any deposits

New Licence Pathway to the Canada-Wide Early Learning and Child Care System Ontario

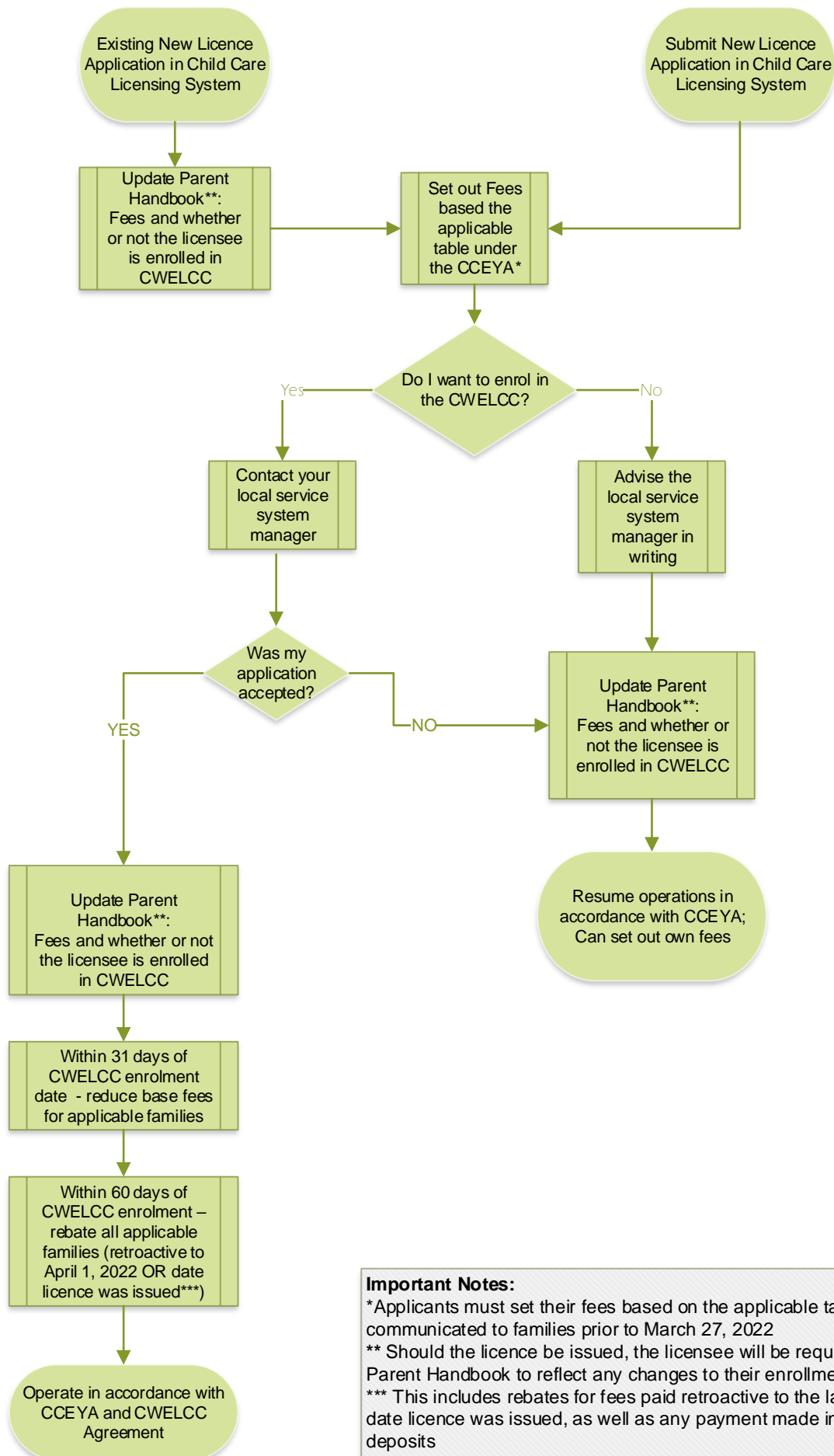

Important Notes:
 *Applicants must set their fees based on the applicable table, unless previously communicated to families prior to March 27, 2022
 ** Should the licence be issued, the licensee will be required to update their Parent Handbook to reflect any changes to their enrollment to the CWELCC
 *** This includes rebates for fees paid retroactive to the later of April 1, 2022 or date licence was issued, as well as any payment made in advance and any deposits